

9 -155 EQUESTRIAN WAY, CAMBRIDGE FOR PURCHASE

THE
RIDGE
river mill

KEYSTONE

Interior
3 Storey Town

PRICE
\$835,999

1915 SQ.FT.

3 bed
2 Full bath
2 Half bath



STARWARD LUXURY STANDARDS:

- 9' ceilings on main and 2nd floors
- Luxury vinyl plank flooring
- Contemporary colours, cabinetry and hardware
- Quartz countertops in all bathrooms and kitchens
- Oversized windows for abundant natural lighting
- Centrally located media panel for maximum wifi coverage

ADDITIONAL LUXURY FEATURES:

- Exterior door from house to garage
- Additional powder room on ground floor level
- Convenient laundry on bedroom level
- High efficiency 3 zoned HRV, air conditioner, tankless water heater and nest thermostat – rental and maintenance program with Reliance Home Comfort

Bathrooms

- Ensuite: glass shower, tiled walls, undermount sink in designer vanity cabinet
- Main: tub/shower with tiled walls, undermount sink in designer vanity cabinet

Open Concept Kitchen

- Designer kitchen complete with breakfast bar & island, extended height uppers, soft close cabinetry

Main Floor 9' Ceiling

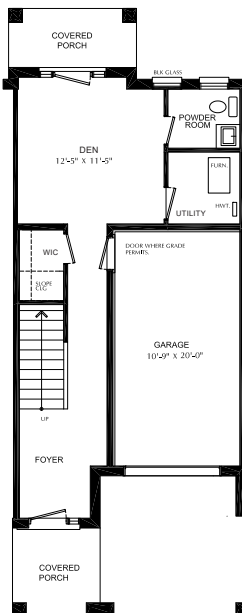

Second Floor 9' Ceiling

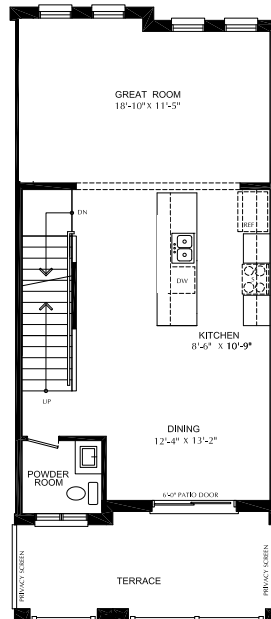

Third Floor

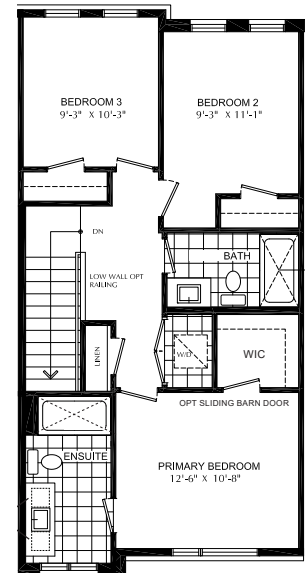

*this unit will have a monthly Common Element Condominium Fee

starwardhomes.com

